

KEYENCE

Öä ãæÁ æ[• &] ^
XPÝË €€€Áia•

Vj g'Y qtrf ð'Hktuv
6M'WmtcË ki j 'Ceewtce{ 'O ketqueqr g

Conventional
Microscopes

VHX-7000N

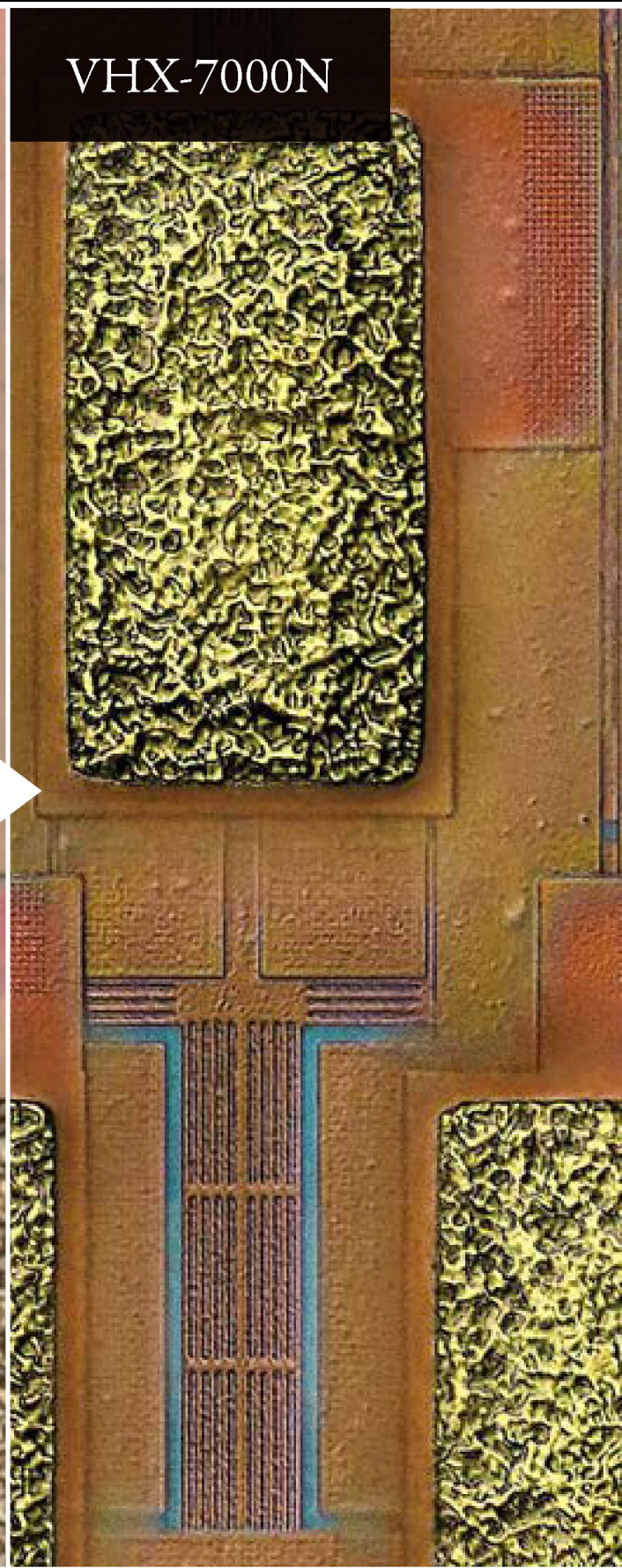

VJ G'P GZ V'GTC'QH'F K KVCN'O KETQUEQR[

Öä æþŕ æ[•&] ^Á
J<L!+\$\$\$'U^!a•

Öä å Ä [•&] ^P ä d i ^

FJJ€Ä

VH-6000

VH-6300

VH-7000

J<!, \$\$\$

J<L!%\$\$

J<L!&\$\$

3uvI gpqtcvkqp

P gy "f guki p"grko kpcvgu"
g{g'r kgegu

4pf'I gpqtcvkqp

kpxqf vevkqp"qh'SF
Qdugtxcvkqp

VHX
DIGITAL MICROSCOPE

Cf qr vgf "d{ "qxgt
42.222"eqo r cplgu'y qtnf y kf g

XJ Z"o letqueqr gu'o cng'qdugtxcvkqp"ulo r ng'cpf "gcu[0MG] GP EG'j cuTgxgnqr gf "qw'pgy 'o qf gr'vq'o ggv'yj g'pggf u"
qh'q'w"evuqo gtu0Y kj "j g'i qcn'qh'f gxgnqr lpi "j g'kf gcn'f ki kcr'o letqueqr g."y g'y kn'eqp'v'p'v'q'r vtuv'g"j g"
cf xcpego gpv'qh'o letqueqr g"v'gej pqmji {0

7vj "I gpgtcvkqp

J<L!+\$\$\$B

Vj g"Y qtrf)u'Hktuv
6M'Wmtc/J ki j 'Ceevtce{ 'O letqueqr g

4K
FI HEAD

6vj "I gpgtcvkqp

Kpvtqf wevkqp"qh'cf xcpegf "
hjewu'cpf 'hi j vpi "gej pls wgu

J<L!) \$\$

J<L!* \$\$

J<L!- \$\$

VHX-1000

VHX-2000

VHX-5000

J<L!* \$\$\$

5tf "I gpgtcvkqp

Kpvtqf wevkqp"qh"
j ki j "I {pco le'tcpi g"
*38/dk'eqrqt'i tcf cvkqp+

ΨΟΟÙ

ΟΝΣÚÛΉÓ

ΡÓΝÚÛΉÓ

[illegible][illegible]

Form 1 (Top):

- Name:** [Handwritten: ...]
- Date:** [Handwritten: ...]
- Time:** [Handwritten: ...]
- Location:** [Handwritten: ...]
- Equipment:** [Handwritten: ...]
- Material:** [Handwritten: ...]
- Method:** [Handwritten: ...]
- Result:** [Handwritten: ...]
- Remarks:** [Handwritten: ...]

Form 2 (Middle):

- Name:** [Blank]
- Date:** [Blank]
- Time:** [Blank]
- Location:** [Blank]
- Equipment:** [Blank]
- Material:** [Blank]
- Method:** [Blank]
- Result:** [Blank]
- Remarks:** [Blank]

Form 3 (Bottom):

- Name:** [Blank]
- Date:** [Blank]
- Time:** [Blank]
- Location:** [Blank]
- Equipment:** [Blank]
- Material:** [Blank]
- Method:** [Blank]
- Result:** [Blank]
- Remarks:** [Blank]

Oae q̄ Ā Ħ t t { A O Ō ā Ĥ Ō Ĥ ^ æ ~ Ĩ ^ ^ } o ē Ŭ [* @ ħ • • Ē
 &] œ ð æ æ ſ ē ſ æ ā ā ē ē ā Ĥ Ō ſ Ĥ ^ æ ~ Ĩ ^ ^ } o ē Ŷ ā Ĥ Ĥ
] Ħ t t { ^ ā ā ō ō } ^ Ĥ [E

The figure displays a 3D visualization of a protein structure, likely a viral capsid, rendered in a light gray, semi-transparent style. A red grid is superimposed over the structure. In the top right, a data table is visible, showing various parameters and values. In the bottom left, a small inset window shows a zoomed-in view of a specific region. In the bottom right, a bar chart is displayed, showing the distribution of data across different categories.

i

Vj g"XJ Z/9222P "tgr t gugpu" c"pgy "gtc"qh" f k' kxn'o ketqueqr {

Qr wecn'Uj cf qy 'Ghgev'O qf g<Ugg'r ci g'32

i

Ե՛, [ՔԿԿ][]^ԵԵ
 Ե ԵԵ *Ե} *Ե^Ե
 ԵՕՕՕՕՕ
 | ՏՕՏ ՍՕԱ
 Ե Ե^Ե^ • [|

PÜÁ^} • ÁB
T [q ! ā ^ ā Á ^ ç [| ç ^ !

Ø & • Áçā, Áææ ^!æ

J k i j g u v f g h k p k q p ' k p ' y j g j k u v q t { " q h ' o k e t q u e q r g u

6M^HWm / K^Wgi tcvf "J gcf <Ugg'r ci g"34

Y a g a h S A T U U A h æ h A h) : [h a a h A h , [h æ h [[h A h] æ h A h • æ [h æ h X P Y A h a h A h { a a h • h æ h • h A h } o h A h | a h æ h o h A h [[h æ] h A h a h A h A h , A h c h A h A h a h æ h] È

Gxgp"pqxleg"wugtu"ecp"ecr wtg"qr vko cnko ci gu

Cf xcpegf "Qr gtcdkx\ <Ugg"r ci g"36

V@Á &• Á, Áæ |^Á æ^Á á á@Á [q |ā^ÁÁæ^Á æ^Á &• ā • Á c ā^Á Á á á æ } Á Á Á Á *^Á Á Á |^Á * Á Á Á @ |Á Á | c | |^É

Qr vkecn'Uj cf qy 'Ghhgev'O qf g

F g n k x g t k p i ' k o c i g u ' y c v ' t k x c n ' c p ' U G O

D{ "eqo dlpki "c"6MEO QU!o ci g"ugpuqt'y kj "pgy "kmo lpcvqp'gej pls wgu.

MG[GP EG] cu'cej kxgf "c"pgy 'y c{ "v"qdugtxg"uco r ngu

Eqpxgpkpcn
O ket queqr gu

CVgYfj Y]a U[Yg'cZi bYj Yb'gi fZUWg]b'Wt`cf

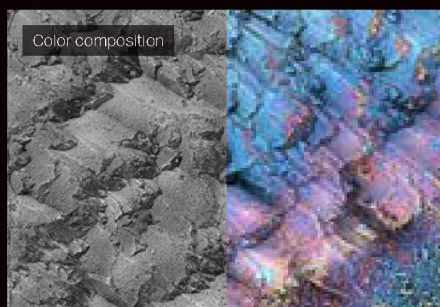
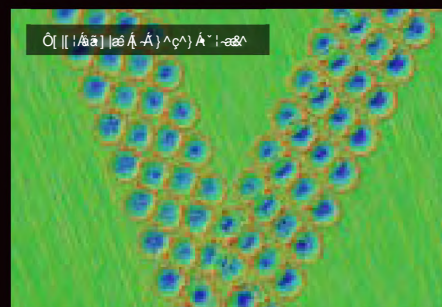
[illegible]
$$T \wedge \text{ca} \wedge \text{ca}' \wedge \text{ca} \wedge \text{ca}' \in \mathbb{C}D$$

Šæ^!Á:ā cā * ÁF€€€¢D

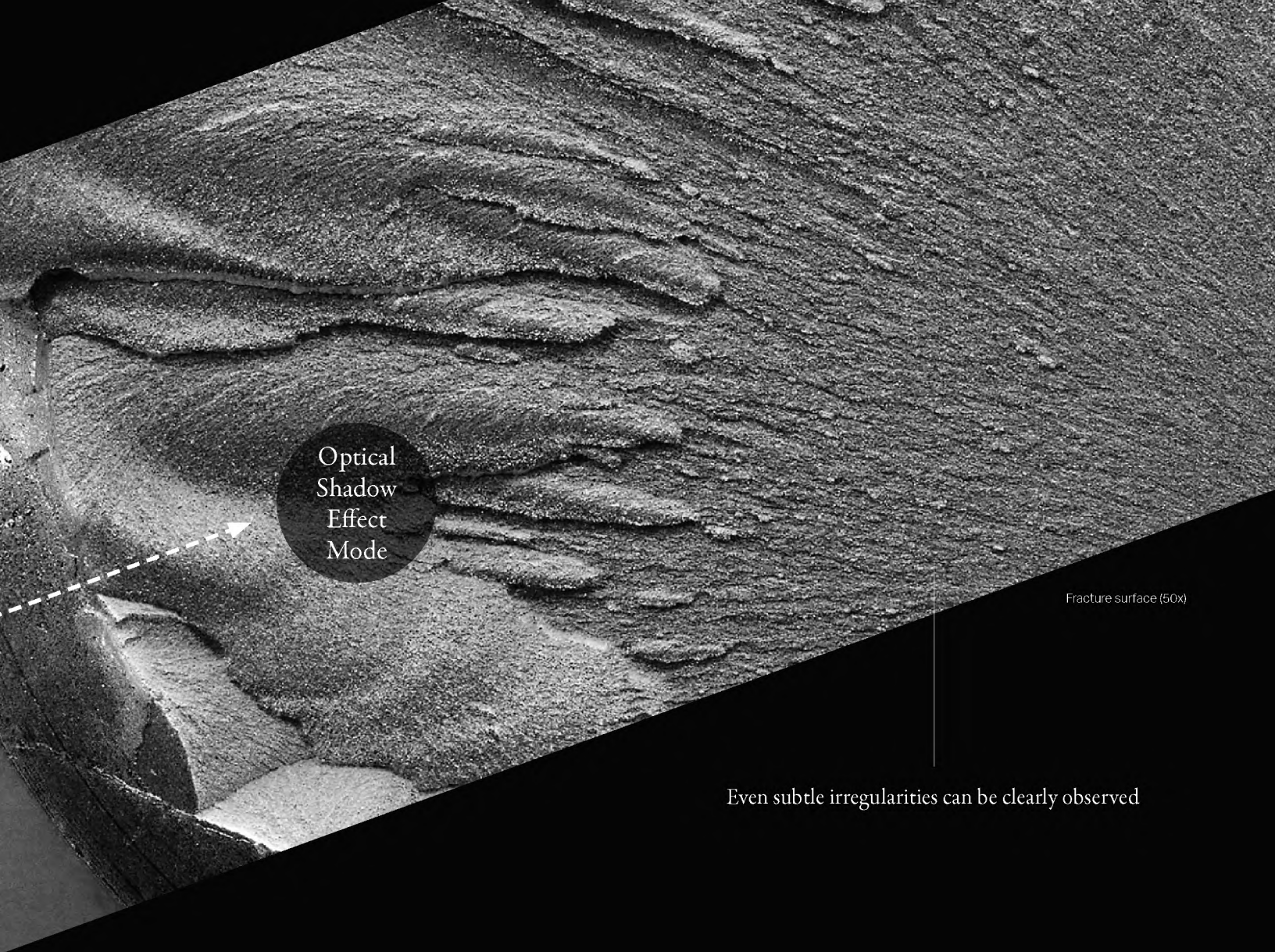

Optical
Shadow
Effect
Mode

Fracture surface (50x)

Even subtle irregularities can be clearly observed

Figure 1: Optical Shadow Effect Mode image of a fracture surface

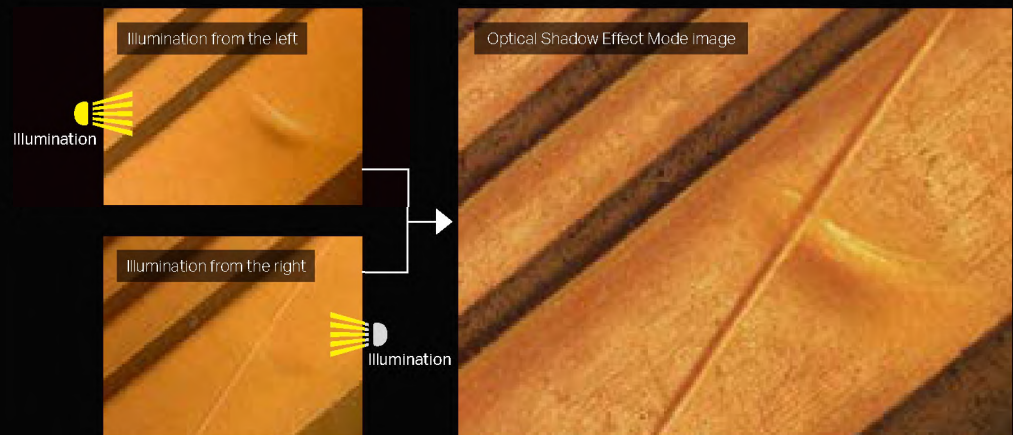

C'pgy 'Hwm/ /Kpygi tcvxf 'J gcf "qlhgtkpi

yj g'j ki j guv'r lewtg's wcrkv{

kp'yj g'XJ Z'Ugtkgu

Բ^, [^Կ^||] ^ԵԵ
ձ ձ ձ ^ Կ } ^ Կ ^Ե
ԻՕՍԱՅՕՏ ԵԿ

Ի ՏՃՏ ՍՍԵ
ձ ձ ^Կ ^ } ^ [:

ՔԵ ԵՍԵԵԵԵ
ՔՍԿ ^ } .

Տ [Գ : Ե ^ԵԵԿ [Կ ^Ե

vq"qr gtcvg

$\partial \tilde{\mathcal{L}} \cdot \tilde{\mathcal{A}}_2$
 $\partial \tilde{\mathcal{L}} \wedge \tilde{\mathcal{A}}_2$

T[q !ã^ãÁ
^~ &^} d ðÁ cæ† ^

Hwm'eqpvtqn'u{ uvg0 "gpcdngu"gxgp"
pqxk'eg'wugtu'vq'ecr wtg'qr vko cn'ko ci gu

Vj g'wugt "uko r n "r mægu'j g'vcti gv'qp'j g'wuci g.'cpf "gxgt { vj kpi "gnug'ó'kpenw kpi "ciki po gpv"

hɣewu'cf lwuwo ɡpɐ'o ci pɛhɛvɛkp'uy keɟ kɛi 'ɕpɛ'ʉq'qɐ'ɔ'ku'hmɛ('cwqo cɛɛɔ'

Gxgp'hkuv'wlo g'wugtu'ecp'r gthqto "qdugtxcwqp'r gthgew("qp'yj g'l guktgf"ctgc."y kj "pq'wtguu'cv'cm0

5 ``H Y'W**cl**bf'c`g'UfY'U**h**nci f'Z**b**[Yf**h**]dg

[illegible]

H Y: cW g'J JYk 'Z bWjcb'YbUV'Yg'YUgmÁ
ZcW g'UX' gla Yblžj JYk YX'Zca 'H Y'gJXY

[illegible]

5 i hca UhjWa i `h!dc]bhWUdhi fYUbXÁ
a YUgi fYa YbhUj UjUVY

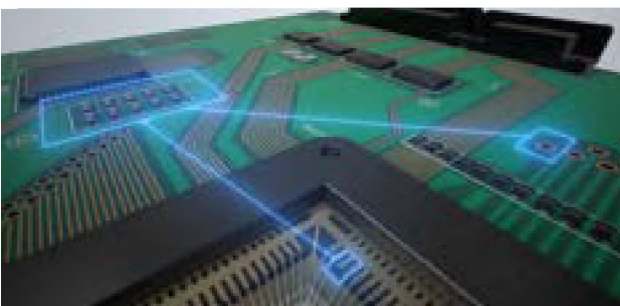
[illegible]

Šā @ā * Āā āĀà•^!çæā } Ā° } &ā } •

Qr vko cñlki j vłpi "r'cwgtpu'ctg'ecr wtgf "cwqo cvecm

Ūl |ā @āĀ ^æĀ°!-æĀĀFēēēD

Qo plf ktgevkpcñlki j vłpi "
f cve'ku'ecr wtgf "
cwqo cvecm

T˘ |āā @ā *

Y æā@Ā° |āā @ā * Ā° } &ā } Ā
[{ } æā^&ā } æĀā @ā * Āææāā Āæā Ċ!^āĀ
@æĀāā Ā-Āæā° æ | ĒV@Ā æ ĀĀ [•Ā° ææāĀĀ
†!Ā ā•^!çæā } Āæā Ā@ Ā^Ā^Ā°&ĀāĀ[{ Ā
æ [] * ĀæĀææāē
VæĀāā ā æā•Ā@Ā^āāĀ Ā āĀ•• | ĀæāĀ•Ā
@æĀā @ā * Ā^æā°•Ā Ā!ā^Ā Ā āæāā āæĀ^æĀ
ā æ Āē

Šā @ā * Āæā Ā^Āæā * ^āĀĀçā | Ā
^ç^} ĀæāĀĀāāāāā *

V@Āā @ā * Āææāā Ā^æāā āāĀ æā@ĀĀæĀāĀ
ā æ ĒV@Āā @ā * Āæā Ā^Āæā * ^āĀĀĀ•ā° Ā
@ĀĀ [•^ĀĀĀ [ç^Ā@Āā @ā * Āā] ē

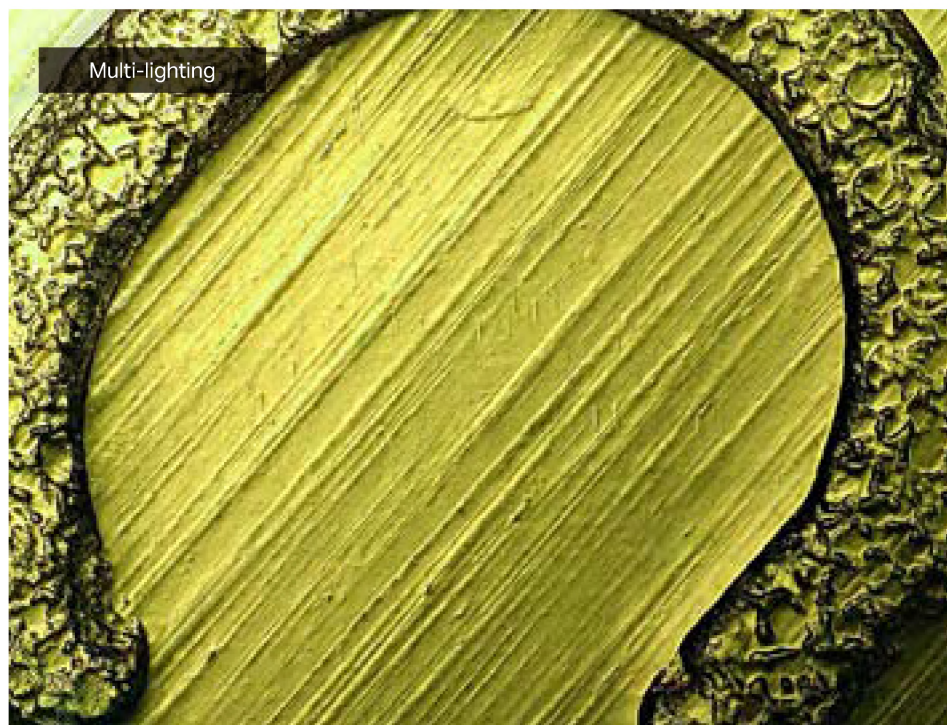
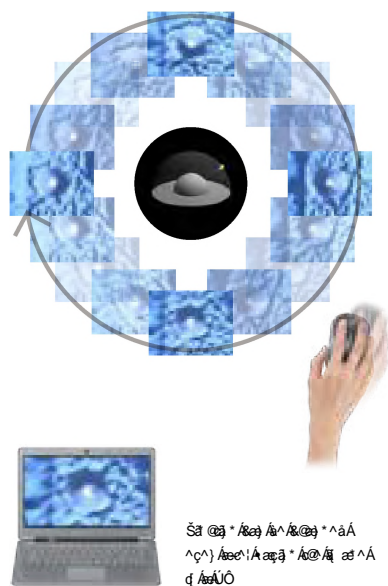

Šā @ā * Āæā Ā^Āæā * ^āĀ
^ç^} ĀæāĀĀāāāāā * Āæāā
q āāĀŪŌ

Üā * Á^{ [çæ

Ring removal

O Aed c i a * A ~ | q | A h ad a A a a a A ~ | A q A q * B a h ad a A A A A | ad a A
 Sed A h A a a a a A a A q A q | A a A ~ | A A ~ | q A A | [c A A A q * E q A A
 A ~ | q A ~ | * A q a q A q | A a A | A q A a A ~ | a A E
 Y a a a A X P Y E e e B a ~ * A A * A a A A ~ | [c A a a a A a A A A ~ | q | E

PÖÜÁ à•^!çæā }

HDR observation

[illegible]

Cny c{u'xlgy "{qwt"cti gv'hwɪ{'kp'hqewu

J ki j /o ci phlecwq"
qduqxcwq"tcpi g'ku'pqy "
: 22'wlo gu'rti gt

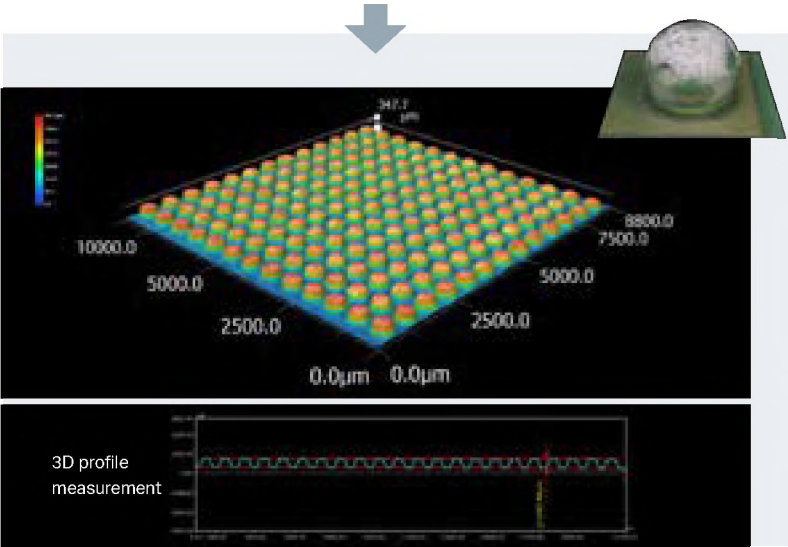
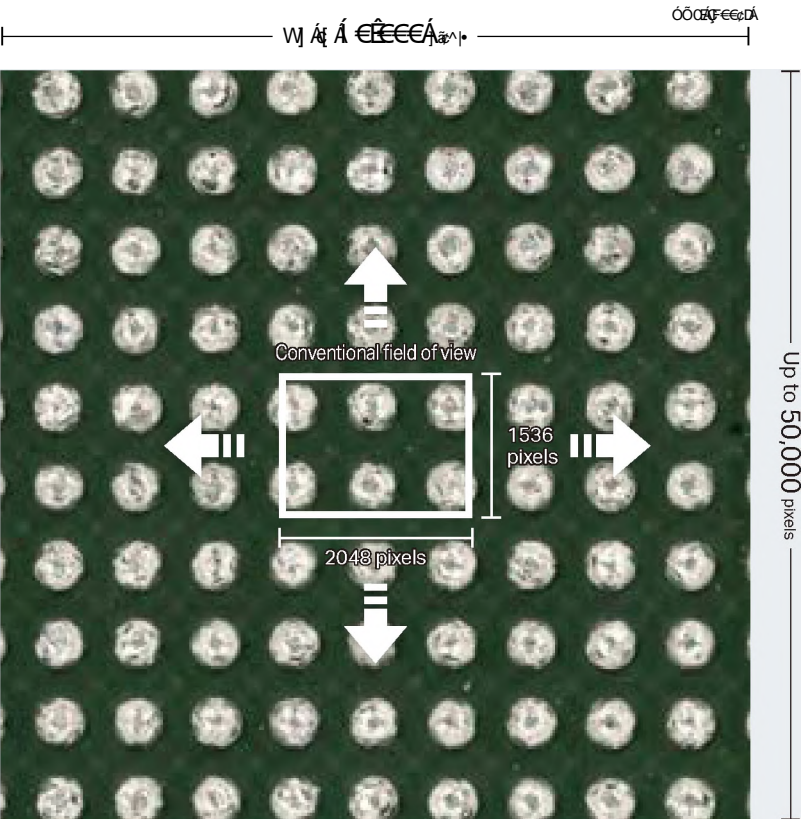
[illegible][illegible][illegible]

Ü^& !äq̄ * Åõ } &ç̄ }

Ecr wtg'rctco gvgtu'ctg'wqtgf'y kj 'y g'lo ci g

F c v'ecp'dg'tgeqtf gf 'c v'
y j g'qvvej "qh'c'dwvqp"
c p f'lj ctgf 'lpucpvn

Üæq̄ * Åææ

Ÿ[~!Å æ~!^ () Åæææ Åæ[Å æ~!Å
@, Å ~&ç̄ Åæ~! Åæ~! Åæ~! Åæ~!
•æ~! Å[Å[] Å æ~! Åæ~! Åæ~!
{ Åæ~! Å[() Åæ~! Åæ~! Åæ~! Å
& } äæq̄ } •Åæ~! Åæ~! Åæ~! Åæ~!
ä æ~! Å[Åæ~! Åæ~! Åæ~! Åæ~!
~[~! Åæ~! Åæ~! Åæ~! Åæ~! Åæ~!
äæææ@~! Åæ~! Åæ~! Åæ~! Åæ~!
••c(Åæ~! Å[Åæ~! Åæ~! Åæ~!

Ü^ [!Å } &ç̄ }

Ÿ[~! Åæ~! Åæ~! Åæ~! Åæ~! Åæ~!
B • Åæ~! Åæ~! Åæ~! Åæ~! Åæ~!
æçq̄ & Åæ~! Åæ~! Åæ~! Åæ~!
ä æ~! Åæ~! Åæ~! Åæ~! Åæ~!
!^ [!B E

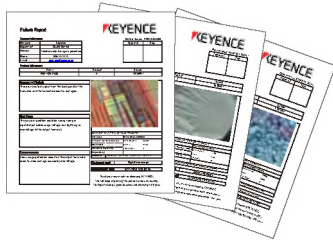

Ü^ [!ä &ç̄ } Å[Åæ~! Åæ~! Åæ~!
Q æ~! Åæ~! Åæ~! Åæ~! Åæ~! Åæ~!
•ä] Åæ~! Åæ~! Åæ~! Åæ~! Åæ~!
U ä~! Åæ~! Åæ~! Åæ~! Åæ~! Åæ~!
@ Åæ~! Åæ~! Åæ~! Åæ~! Åæ~!
& } •ä c(Åæ~! Åæ~! Åæ~! Åæ~!
ä ä~! Åæ~! Åæ~! Åæ~! Åæ~!

Ö[] Åæ~! Åæ~! Åæ~! Åæ~! Åæ~! Åæ~!

Q æ~!

Xæ~!

T Åæ~! Åæ~!
çq̄ Åæ~!

Ü^ Åæ~!

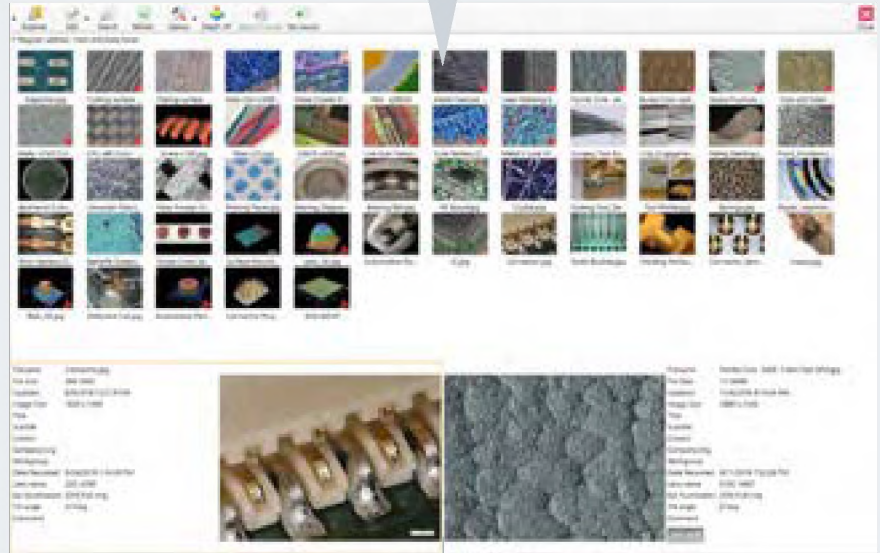

Ü^ Åæ~! Åæ~! Åæ~! Åæ~! Åæ~! Åæ~!

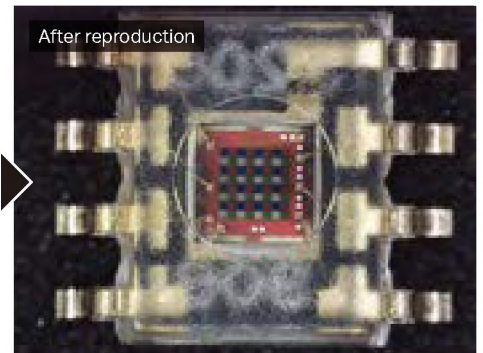
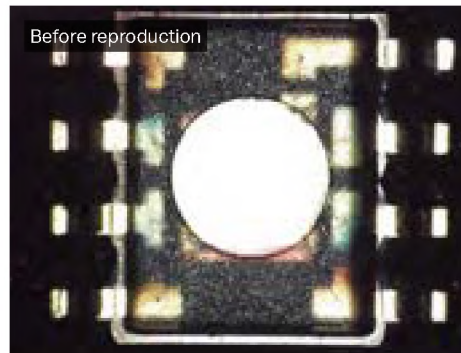

Š[] Å
{ æ } äææq̄ }

Ü@æ! Å
•] Åæ~!

Öæq̄

Šæ Åæ~!

Öä~! Å
^ } Åæ~! Åæ~!

Y Åæ~!
äæq̄ &

Šæ Åæ~!
ææ~! Åæ~!
& } äæq̄ }

Gxgp"ij g'o gcuwtgo gpv"
o ci phtecvqp"ku"
cwqo cvtecni"tgeqtg gf

OE d { ææÁ æ } ææææ } Á
!^& * } ææ }

T æ) ææææ } Á ~ • Æ^/Æ&Æ ~) ò áÁ ! Á @) Á
{ æ æ * Á ^ æ ~ ! ^ (^) ò Æ ! Á @ Á æ } ææææ } Á
> ^ á • Á / Á ^ Á ^ Á & ò á Á / !! ^ & q / æ æ ò / á / Á ^ Á
[á • ^ ! ç æ æ } Æ ! Á / á æ æ Á ^ Á & æ } Á !! ! • Æ
ò @ Á P Y Á • ò (Á ^ & *) á ^ • Á @ Á æ } ææææ } Á
æ d (ææææ ~ Æ ò æ * / Á ^) æ æ • Á @ Á ^) • Á
& () ^ & ò á Á / á / & ^ æ æ • Á ^ æ ~ ! ^ (^) ò
æ æ ! æ Á æ Æ ! / & æ æ ! æ æ á Á ^) • Æ

U } ^ Æ ~ • @ & æ æ ! æ æ }

Ù æ] ! / á • æ æ æ * Á æ æ á æ æ æ á Á & æ / á á Á
] ^ ! : { æ * Á / } ^ Æ æ æ ! } ^ ! æ æ } Á
æ d ({ ææææ / & æ æ ! æ æ • Á æ æ æ } • Æ
V æ Á / ^ ! æ æ } / á Á æ] ! / á á á / æ æ / æ æ æ á Á
[~ ò æ !! ^ & q Á ç ^) Á / Á [ç æ Á Á • ^ • Æ) • ! æ * Á
æ æ ! æ / æ æ æ æ ! æ æ } Æ

V ! æ æ æ æ æ æ æ

Ò ^ ! æ æ æ æ } / á / æ æ æ æ / Á / Á ~ ! / á / á æ æ æ á Á
& æ æ ! æ æ } Á & æ æ æ ! [ç æ æ * & () - æ ^) & / á Á
^ [~ ! Á / ^ ! æ æ } Æ

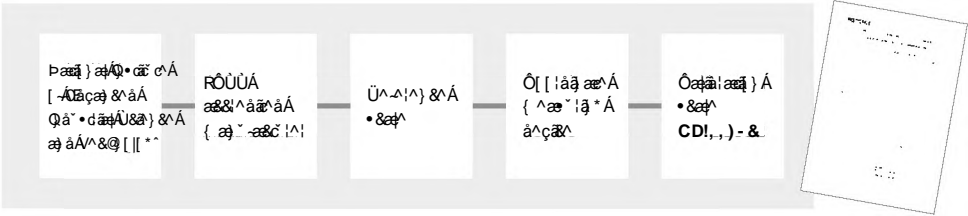

Drill bit (50×)

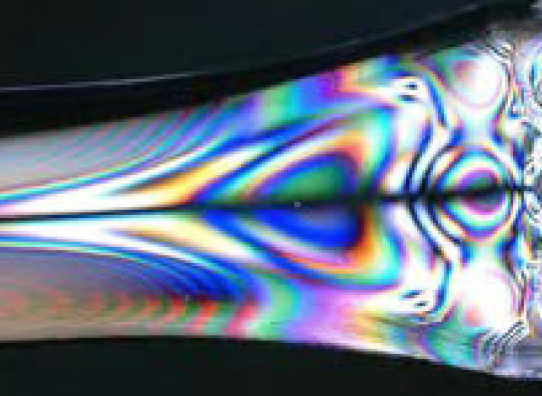

Residual stress on plastic (20×)

Metal structure (800x)

Sensor (80×)

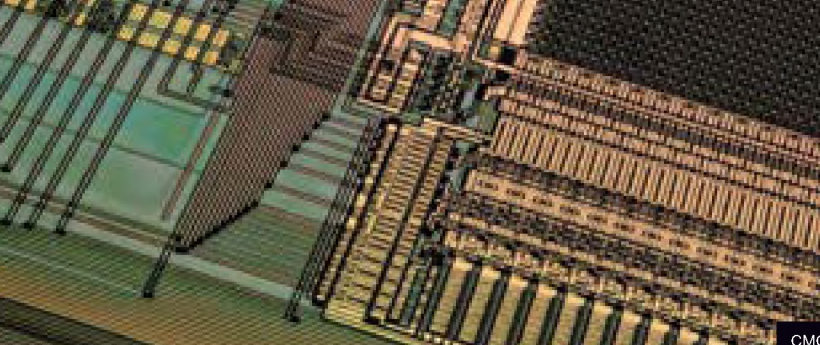

A high-magnification micrograph of a CMOS chip. The image shows a complex array of rectangular and square structures, likely memory cells or logic gates, arranged in a grid-like pattern. The structures are primarily brown and tan, with some darker, more intricate patterns. A black rectangular box in the bottom right corner contains the text "CMOS chip (400x)".

CMOS chip (400x)

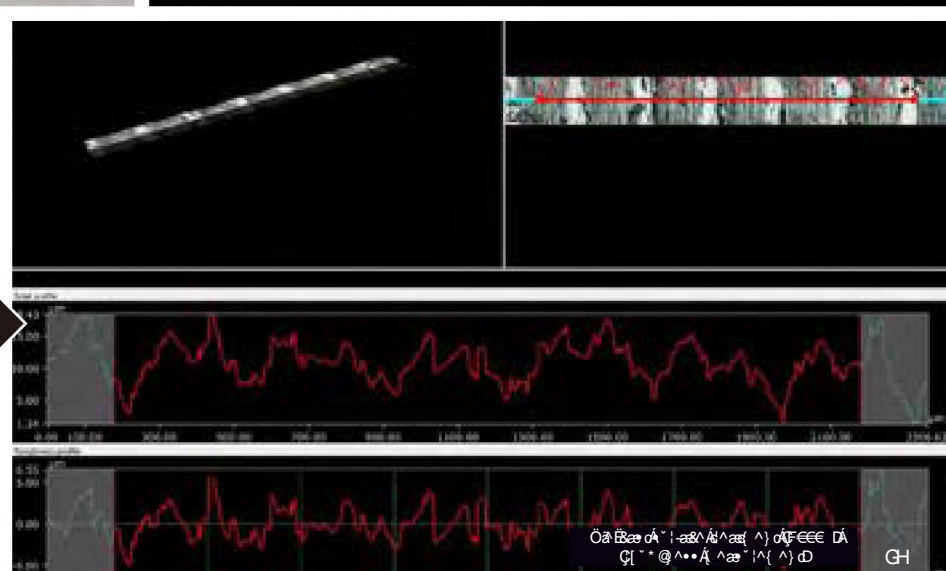
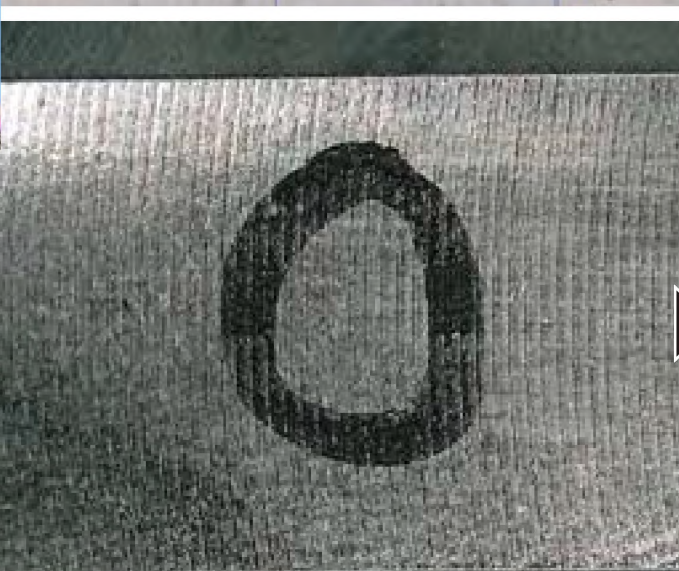
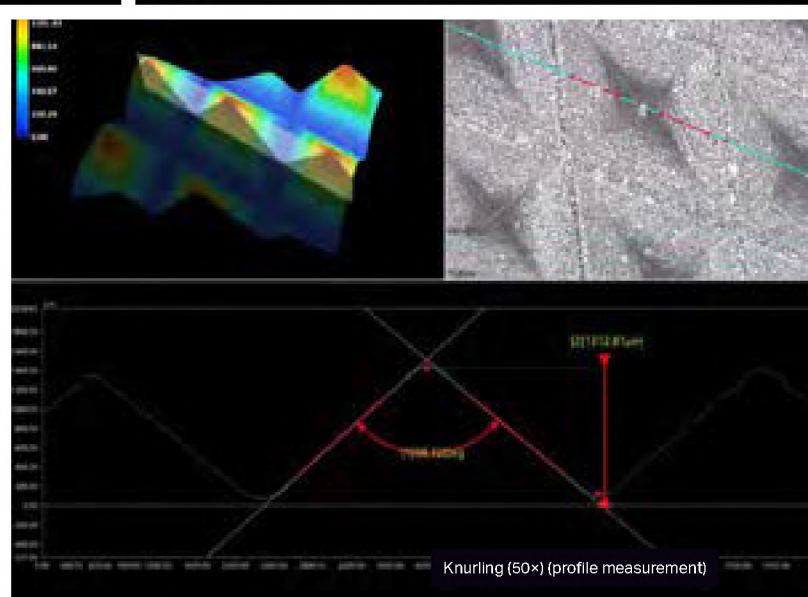
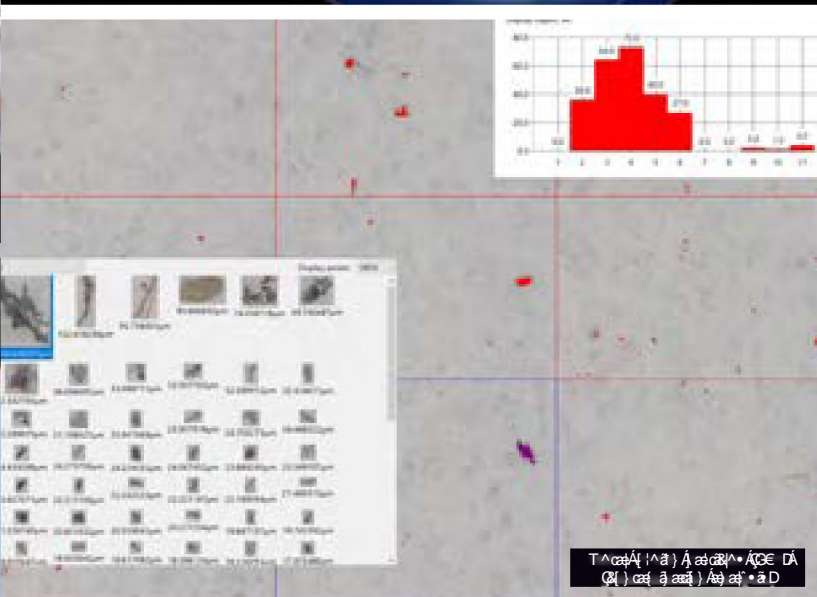
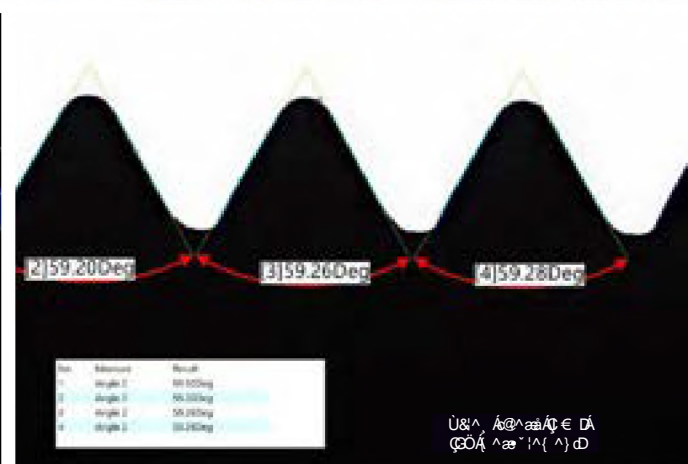
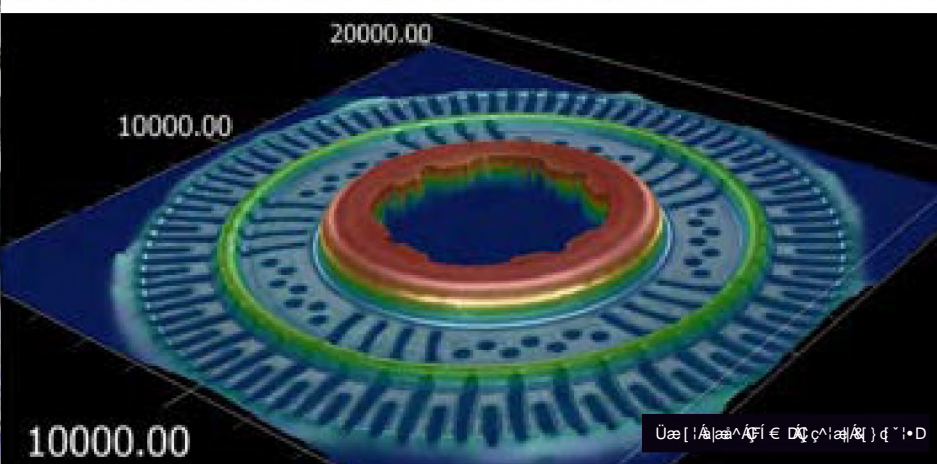
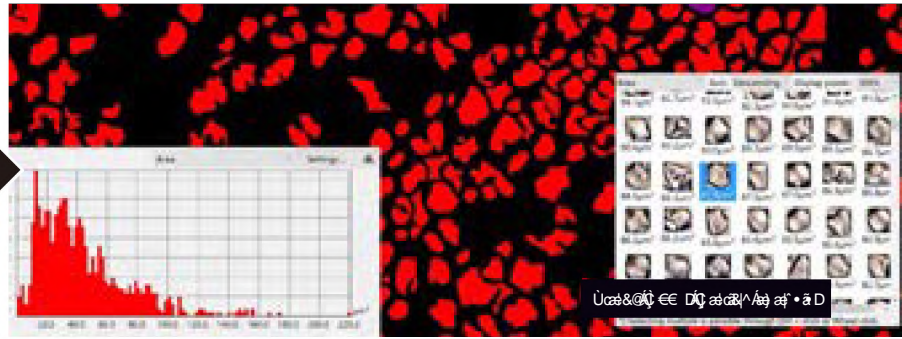

Switch (30x)

22

O gcuwt g"cu"{ qw'xkgy

GÖÄ ^æ ˇ !^ { ^ } c

Wə *Áq̃ | ʔÁ [-.Áq̃ | Á:æq̃] • Á:q̃ áÁq̃ *ÁÁ
 [-Á æ̃ ʔÁ () ʔÁ Áq̃ áq̃ *Ááq̃ & Á
 áq̃ Á) Áq̃ [q̃ ʔ Á:q̃ ʔÁ Á:q̃ ʔÁ Áq̃ | Á
 [q̃ Á Á:q̃ áq̃ áÁ (Á) Á Áq̃ áÁÁ ʔÁ { ʔÁq̃) Á
 ʔÁ Áq̃ Á) Á Áq̃ áq̃ Á Á) & Á Áq̃ á Á Áq̃ Á
 áÁ) Á Áq̃ Á Á:q̃ áq̃) áq̃ Áq̃ ʔÁ Áq̃ áÁ
 { Á æ̃ ʔÁ Á:q̃ áq̃ Á Áq̃ Á Áq̃ Á Áq̃
 & { } Á:q̃) Á [-q̃ áq̃ Áq̃ } Á Áq̃ Á *ÁÁ
 ʔÁ Áq̃ ʔÁ () ʔÁ &q̃) • Á áq̃ Á Áq̃) Á
 ʔÁ Áq̃) Á Áq̃

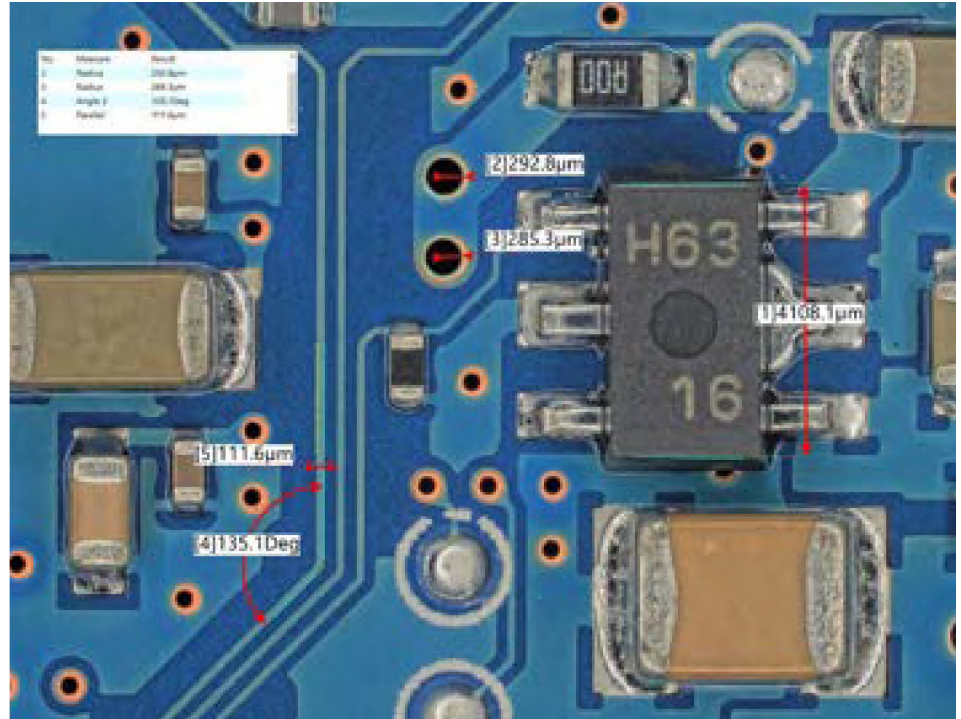

Y æ^ ʌ æ æ^ ç ʌ ʌ^ æ^ ʌ { ^ } ɔ ɔ [| •
F ʌ æ æ^ ʌ^ æ^ ʌ { ^ } • ʌ ʌ | • ʌ F ʌ æ ç æ & ʌ ʌ
{ æ^ ʌ { ^ } ɔ ɔ [| • ʌ æ ʌ | [ç æ ʌ æ

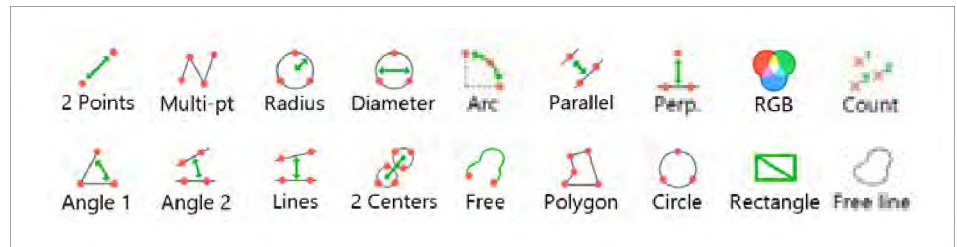

Œ { æ Ǻ Ǻ* ^ Ǻ ^ c & Ǻ } Ǻ | Ǻ Ǻ æ • Ǻ
@ { æ Ǻ ||| [|

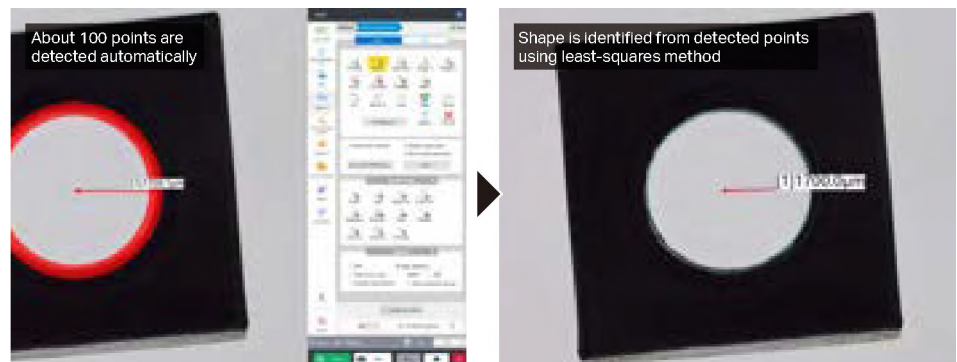
[illegible]

Gcu{ "o gcuwtgo gpv'qh"
 gxgt{ vj kpi "h'qo "5F"
 eqpvqwtu"q"uwthcæg"
 tqwi j pguu

HÖÄ ^æ~|^{\ ^}c

Öç^} Ä @} Ä@Äæ*^äÄæ Ä}^ç^} Ä~!-æ^Äæ
 æ^|| Êç &*^äÄæ æ^Äæ Ääææ^äÄæ•æç ç Äæ
 &{ }|^•^äÄæ{ { Ä~|ç| Äæ æ^Äæ ææææ^ä*Ä
 † &*Ä{ •ææ} •Äæäæææ} æ|| Äæ
 HÖÄæ} |æ Äææ Ä^Ä•^äÄæ Ää•^|ç^Ä~!-æ^Äæ
 &{ } ç~!•È

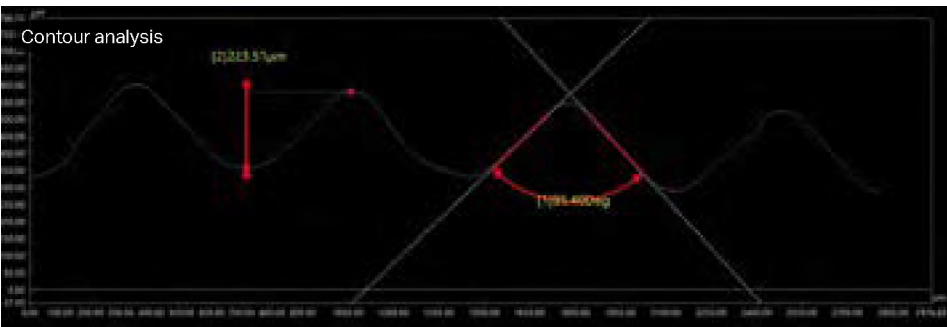

Ü&^, Ä@^æÄÆççD

Pä Çæ&ç!æ& &ç^!•ä} Ä ÄÖÄ•ä*Ä
 SÖYÖPÖÖçÄæ&ç!æ ÄÖçÖççÄ ^çä ä

Ö^Ä•ç äæ*Ä@ä Çææ^äÄ} Ä~äç^Ä
 çææææ} •Ä Äçç!^ÄæÄÖÄæ æ^ÄæÄ
 &{ }•ç &çäæSÖYÖPÖÖçÄ{ ä^Ä|ä äææ} Ä
 •[-ç æ^Äæ||, •Äç!æ&ç!æÄ Çæ^Ä
]!{ ä^ &ç} È

Ççç ÄÜäb•ç^} &ç} Äæ||, •Ä^} ççÄ
 &{ }|^•ææ} Äç^} Ä @} Äæ ää*Äæææ Äæ*|

Y @} Äæ æ^Äæ^Äæç ç!^äÄæÄÆç ÄÜäb•ç^}
 ~} &ç} Äæ ç { æææææ} Äç { }^} •ææ^Äç!Ä@Ä
 ^ä*^Äææ} |æ&ç^ ^} çæç äÄæ!æææ} Äææææ Ä
 [&&ç!Ä^!ä*Äæ æ^Äæç ç!^ÄV@Ä^•ç{ Ä
 çç} Ä{ ^•Ä} Äç Äç} •ç~ &çæçç ç Äæ
 &{ }|^@} •æ^Äæ|| Êç &*^äÄæ æ^Äæ
 V@Äç { }|^•ææ} Äæç Äç ä^Äæ æ^ÄÄ
 ææç ç!^äÄæ{ { Äæ Äæ*|~È

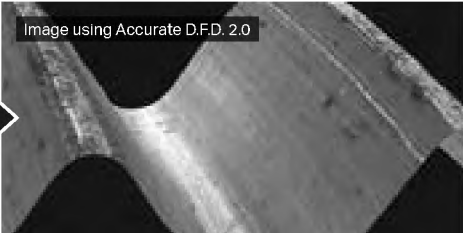
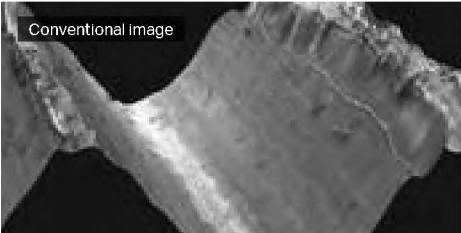

Öçç

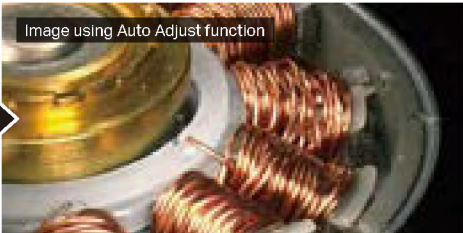

ÖççççD

Hm'c'wqo c'v'q'p'g'p'w'g'u'j' c'v'g'x'g'p'p'q'x'k'g'w'g'u't'e'c'p'r'g't'h'q't'o 'e'q'o r'g'z'o g'c'u'w'g'o g'p'v'e'q't't'g'e'w'

Ô[} æ ã æ̃ } Á æ̂ • ã

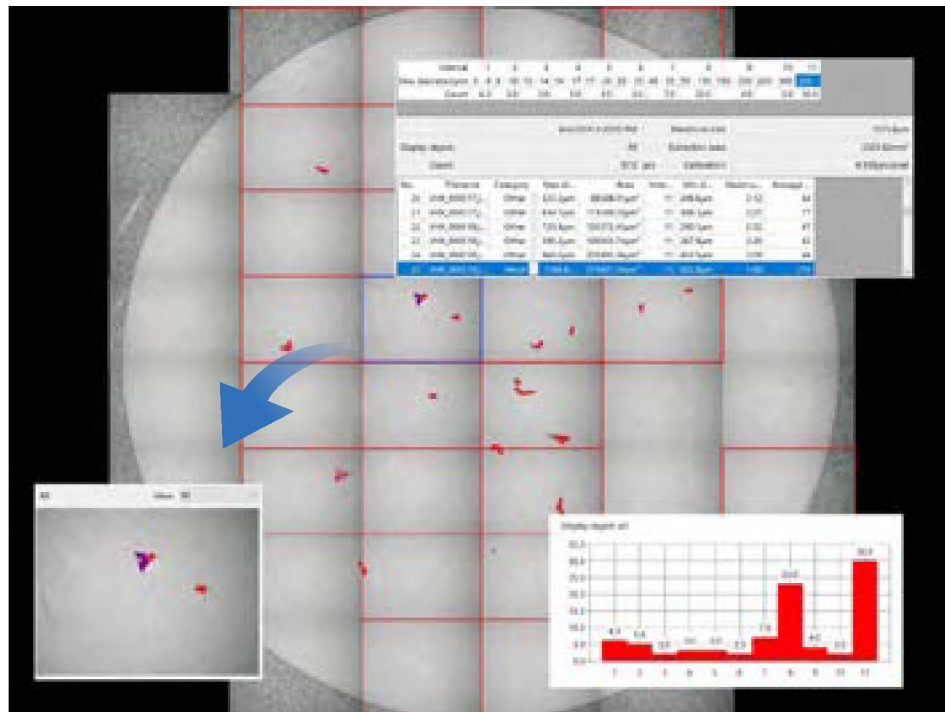
[illegible]
$$T \wedge \{ a|a \} \wedge A|c|A \in D$$

Ö^ cæi^ aÁOE æ^ • ã Á [a^

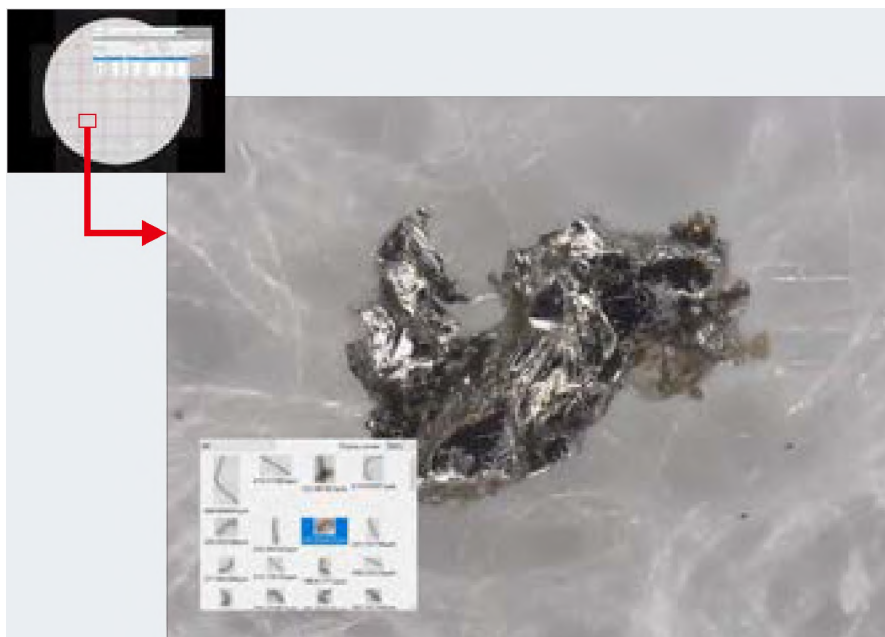
[illegible]

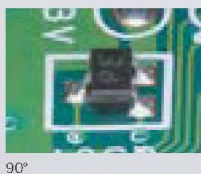
[illegible]

<UbX\ Y'X'Wtbf c``Yf

V@Á@â@|á&[}d[||^Á æ^•ÁÁæ^Á Á [ç^Á@Á
•æ^Á}Á@ÁÝÁæ^•Á}ÁÁ}Á@ÁÁÁÈ

V[Ā Ā ā @ Ā Ā ā Ā Ā Ā * Ā Ā
[ā * Ā Ā ā } Ā ā * Ā * Ā ā Ā Ā
ā ā [{ [ā ā * Ā ā * Ā ā] | * ā Ā
ā ā Ā Ā Ā ā ā ā ā ā ā ā { Ā
H Ā Ā Ā Ā Ā ā * Ā Ā Ā Ā [ā ā ā
* ā ā Ē

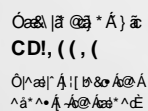

[illegible]

V@Á•^~|Á @}Á@Á
dæ^|Áæ*^Áæ}[óÁ^Á
çã, ^ÁÁ}Á@Á æÁ}ã
•&^^) È

Q' a^'Aa c' 'A^c ^' A
G' [a o Aa a 'A^ a
other measurements.

Öä | æ · Á Ÿ Z Á ^ æ ~ ! ^ { ^ } á
! ^ · ~ | o Á } Á @ Á [] æ ! Á
real time.

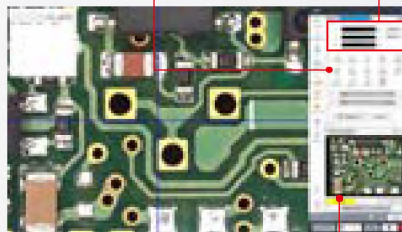
[illegible]

```
: i `m-bH[ fUHYX'WUa YfUUbX<J[ \ 'fYgc`i H]cb`Ybg'XY]j Yf]b[ `H Y\ J[ \ Ygh]a Uf YÁ
ei U]HmiUha Uf b]ZWH]cbg'Zca `&$'tc`*$$$
```

: i ``m=bhY[fUhYX'ft £< YUX'J< L!+%\$\$

[illegible]

Óia @ñlaÁ	Öä EñlaÁ	T äñlaÁ @*Á	Úl äñlaÁ @Á	ÖÖ
-----------	----------	-------------	-------------	----

<][\ !F Ygc`i`h]cb`fk FŁ@YbgYg

<][\!FYgc`i HcbŽĀ
 @k!AU[b]ZVUjcb`CV^Wfj Y @fbg
 J<L!9&\$

20 ▶ 100

[illegible]

EFAY @} ÁÚË Ì HGHÁ [~ } c'a

<][\!FYgc`i H]cbž<][\!Á
AU[b]ZVU]cb'CV^W]j Y' @bg
J<L!9) \$\$

í €í€í €í

[illegible]

<I\!FYgc`i HcbŽÁ
AYXji a !AU bJZWHcb`CV^YWfj Y`@ybg
J<L!9%\$\$

100 ▶ 500

T [ʌ]		J < L19 \$\$\$					
T ʌ [ʌ] ʌ ʌ ʌ ʌ		FEE	F I E	GEE	HEE	I EE	J EE
Q ʌ ʌ ʌ ʌ ʌ ʌ ʌ ʌ ʌ ʌ ʌ ʌ	P ʌ P [ʌ] ʌ ʌ ʌ	H E E E F G	G E H E F G	F E G E F G	F E G E F G	E E H E E H	E F F E E G
	X ʌ X [ʌ] ʌ ʌ ʌ	G E E E E J	F E G E E J	F E I E E I	E E I E E H	E E G E E G	E E I E E F
	O ʌ O [ʌ] ʌ ʌ ʌ	H E F E E I	G E I E E A	F E F E E F	F E G E E I	E E I E E H	E E I E E H
	U ʌ U [ʌ] ʌ ʌ ʌ	ʌ ʌ ʌ ʌ ʌ ʌ	ʌ ʌ ʌ ʌ ʌ ʌ	G ʌ E I ʌ ʌ			

<I\ IFYgc'i hcbzA
<I\ YgHAU b|ZWHcb`CV^Wnj Y`@bg
J<L!9&) \$\$

Gí €€€€€€

T [Λ]		J < L19 & \$\$			
T (α) [α&α]		G EE	I EEE	I EEE	I EEE
Q α α / α&α G V A [Λ] [Λ] [Λ] [Λ]	P A P [α] α D	e t f G e t f E A	e t f A e t f - F A	e t f E A e t f E A	e t f A e t f E G A
Q α α / α&α G V A [Λ] [Λ] [Λ] [Λ]	X A X (α & α) D	e t f J A e t f E A	e t f A e t f E G A	e t f E G A e t f E G A	e t f A e t f E t f A
Q α α / α&α G V A [Λ] [Λ] [Λ] [Λ]	Ö A Ö () α D	e t f e t f E A	e t f e t f E A	e t f A e t f - F A	e t f A e t f E G A
U α α (α & α) [Λ] α α α α α α [Λ] [Λ] [Λ]		F A t f A			

8 i U!CV^YWfj Y'Ncca `@Ybg`J<!NGH

5 ``ck g' cVgYfj UHcb' Uh a U[b]ZWHcbg' Zca Á
&\$ 'hc'&\$\$\$ 'k]H ci hW Ub[]b[``YbgYg

[illegible][illegible]

FfA æ) aāæā) Å āāāāāāā &@000&æ ^!æā) Åāf fā &@ []ā!;
 EGÅ ææ •^Å Å@Åāā^Å āā fÅā āāāāā { ā āā) Å) ā!^* (^• Åā& æā[āā āā) È

Óa ǾǾǾ	Öa ǾǾǾÁ	Ta ǾǾǾǾ*Á	ÚǾǾǾǾǾǾǾ
--------	---------	-----------	----------

@b[!K cf_]b[!8]gHbWYz<][\ !DYfZcfa UbWY'Ncca `@/bg'J<!N) \$@N) \$H

50 ▶ 500

@cb[!fUb[Y`Ybg'k]H `cVgYfj Uh]cbÁ
XlqhUbWV`cZ,) `a a " ")"

[illegible][illegible]

Et æ } ääæä } Ä ääääää & @000Ä& ^|æ } Ääääää & @ [} ää :

Ø) &œ) • Å | Åæ, æ * Æœ c | æ * Æœ å Å ^ æ ~ | æ * Å
æ ^ Å æ ~ Å | Å • Æ | Å œ Å ç ^) Å | ç Å Å • ^ | • Å œ Å
[] ^ | æ ^ Å @ Å P Y Æ I € Ø È

@u[Y'8 YdH `cZ:]YX

ÚÍ[çã^•íG/á ^•í@/á^] cQ[-Á|á/ { } æ^áÁ ãQ] çBáÁ æ[•&] ^•È

JJYk ž7 Udhi fYžUbX'A YUgi fY'k jH ' > i ghCbY'8 Yj JWV

[illegible]

: fYY!5 b[`Y`CVgYfj Uh]cb

Vācāṅś āśvīnib • oḥ @ Ā [• āṇ] Ā -Ā @ Ā ^ • Āṣ ā / Śca ^ Āśā Āśā ā Āśā, Āṣ Ā āb & cĀ [(Ā
 ṣā ^ Āṣ) ^ E

8 YdH '7 ca dCg]h]cb'UbX' 8 '8]gd`Um: i bW]cbg

Ôađ c ĩ ^Á Ĩ ĩ Áĳ & • ^áĳ æ ĩ ^• Ēĳ ĳ} Áĳ ĳæ* ^• Á āĳ} ^ĳ ĳ} Á ĩ ^• Ē

Q!^Eä * |^À à•^!çæĭ } Á^•c^{
J<!G' \$: #G' \$6

9 Ugmi5 X1 gha Ybh

Oae~ÁËËÁææ^Á [ç^ ^] oæ aÁ[ææ] È
U~Á~&^ dæÁ~a^Á)~!^Áææ@ææ^oÁ
•ææ^&^ ç^!^a^Á ÁoÁaÁa^Áç^, Áç^ ÁæoÁ
|~)Á aÁa^ç^aÁ!Á[ææ]ææÈ

Ei JW`GYh d`AUf_g

$$V @ \dot{A} \cdot \dot{A} \wedge \dot{a} \cdot \dot{A} [\cdot \dot{a}] \cdot \dot{E} \cdot \dot{a} \cdot \dot{a} \cdot \dot{A} \wedge \dot{a} \cdot \dot{A}$$

$$| \cdot \cdot \cdot \dot{E} \cdot \dot{A} \cdot \dot{a} \cdot \dot{a} \cdot \dot{A} \cdot \dot{A} \cdot \dot{a} \cdot \dot{A} \cdot \dot{a} \cdot \dot{E} \cdot \dot{A}$$

$$\wedge \cdot \dot{a} | \cdot \dot{A} \cdot \dot{a} \cdot \dot{A} \cdot \dot{A} \cdot \dot{a} \cdot \dot{A} \cdot \dot{E}$$

7 UV`Y`<c`XYf

[illegible]

JJVfUhc b!DfccZF i VVYf

[illegible]

<][\ !GhUV]]mi: fUa Y

V@AaBeeŲāĤ|āˆĀ||çã^Andēāāā Ą
•d~&c |'Ā āōū(| , &) c|'Ā-Āāā Ącāā(| , •
†|Ā @ Ącāā'|Ā āˆāçā) .

07

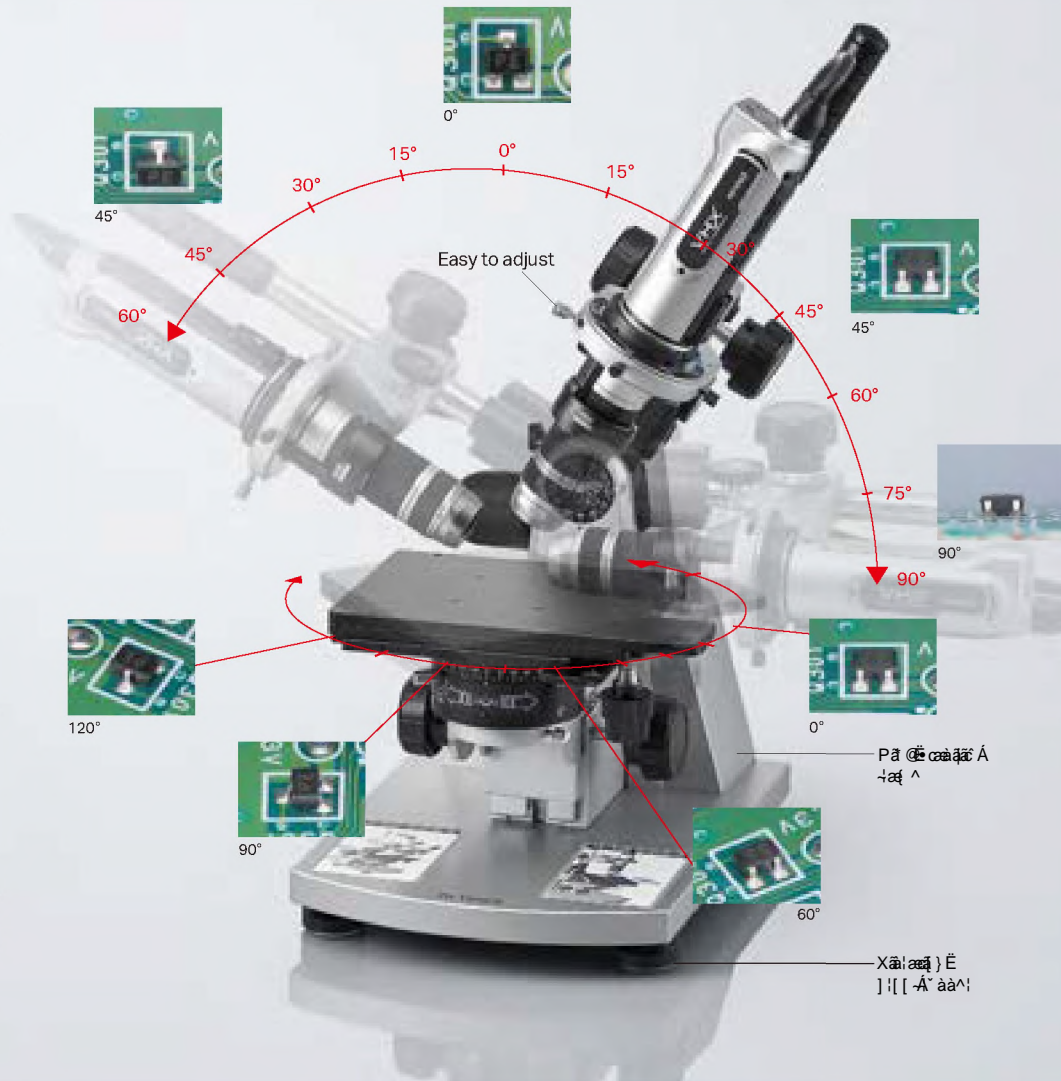

Focus on the lowest area ...

"Depth composition" completed

8 YdH '7 ca dcg]hjb'UbX' 8 '8]gd`UmÁ
: i bW]cbg

Oəɟ c | ^A^A || ^A & • ^a^a ə ^A^a ā AŌ/a] | ə A
• ^a | ā ^A A ā A [| ^A { } | ^c A ā | • ə ā * ^ ~
ə A ā b o ſ | A ~ | ə E

Ü[~~ca~~ ~~Á~~ ~~Á~~ ~~Á~~ [{ Á•á*
 a mouse

3D display

[illegible]

6 UgjW: i bWjc bg. GHU Y

H

· CH Yf: i bWjcbg

[illegible]

